

PROJECT

Partnership for South Hampshire  
Strategic Flood Risk Assessment

CLIENT

Portsmouth City Council on behalf of  
Gosport Borough Council

CONSULTANT

AECOM Limited  
Sunley House  
4 Bedford Park  
Croydon, CR0 2AP  
www.aecom.com

LEGEND

- Local Authority Boundary
- Portsmouth Model Extent
- Gosport Model Extent

Maximum Flood Depth (m): Defended  
1 in 200 Year (0.5% AEP) 2122  
(Higher Central)

- 0.0 - 0.1
- 0.1 - 0.5
- 0.5 - 1.0
- 1.0 - 1.5
- 1.5 - 2.0
- 2.0 - 2.5
- 2.5 - 5.0
- >5.0

OVERVIEW

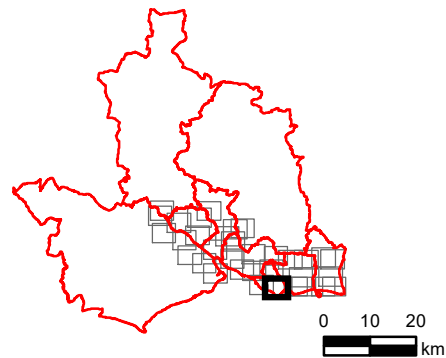

NOTES

© Environment Agency copyright and/or  
database right 2022.  
Reproduced from Ordnance Survey digital  
map data © Crown copyright 2022. All rights  
reserved. Licence number 0100031673.

This map is intended to provide a strategic  
overview and should not be used to assess  
individual properties. Refer to the  
accompanying SFRA Report for details of the  
datasets and purpose of their use.

ISSUE PURPOSE

For Information

PROJECT NUMBER

60653132

FIGURE TITLE

Maximum Flood Depth: Defended 1 in  
200 Year (0.5% AEP) 2122 (Higher  
Central)  
Sheet 1 of 3

FIGURE NUMBER

Figure 5



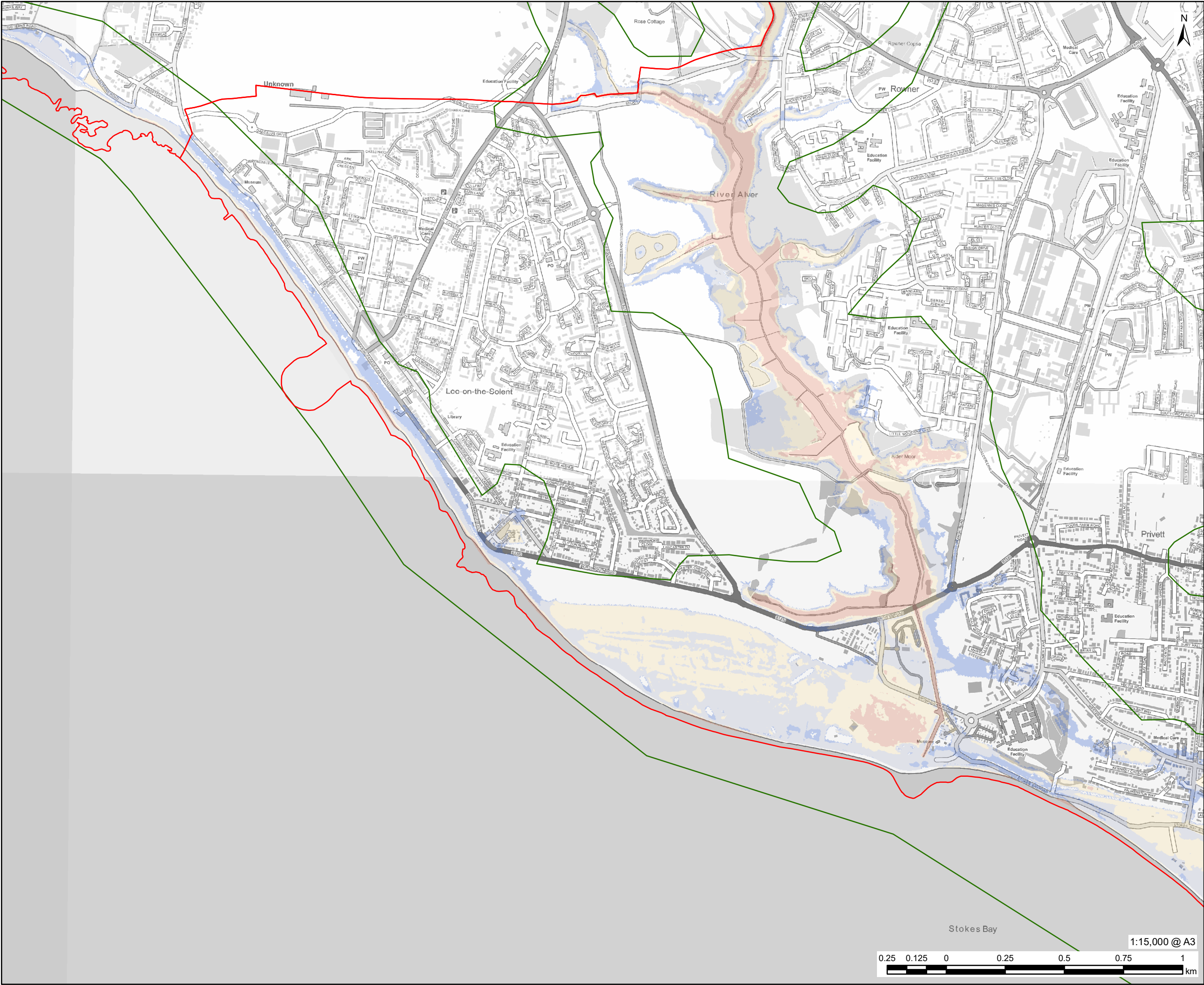

This drawing has been prepared for the use of AECOM's client. It may not be used, modified, reproduced or relied upon by third parties, except as agreed by AECOM or as required by law. AECOM accepts no responsibility, and denies any liability whatsoever, to any party that uses or relies on this drawing without AECOM's express written consent. Do not scale this document. All measurements must be obtained from the stated dimensions.

# AECOM

**PROJECT**  
Partnership for South Hampshire  
Strategic Flood Risk Assessment

**CLIENT**  
Portsmouth City Council on behalf of  
Gosport Borough Council

**CONSULTANT**  
AECOM Limited  
Sunley House  
4 Bedford Park  
Croydon, CR0 2AP  
www.aecom.com

**LEGEND**

Local Authority Boundary

Gosport Model Extent

**Maximum Flood Depth (m): Defended  
1 in 200 Year (0.5% AEP) 2122  
(Higher Central)**

0.0 - 0.1

0.1 - 0.5

0.5 - 1.0

1.0 - 1.5

1.5 - 2.0

2.0 - 2.5

2.5 - 5.0

>5.0

**OVERVIEW**

0 10 20 km

**NOTES**

© Environment Agency copyright and/or database right 2022.  
Reproduced from Ordnance Survey digital map data © Crown copyright 2022. All rights reserved. Licence number 0100031673.

This map is intended to provide a strategic overview and should not be used to assess individual properties. Refer to the accompanying SFRA Report for details of the datasets and purpose of their use.

**ISSUE PURPOSE**  
For Information

**PROJECT NUMBER**  
60653132

**FIGURE TITLE**  
Maximum Flood Depth: Defended 1 in 200 Year (0.5% AEP) 2122 (Higher Central)  
Sheet 2 of 3

**FIGURE NUMBER**  
Figure 5



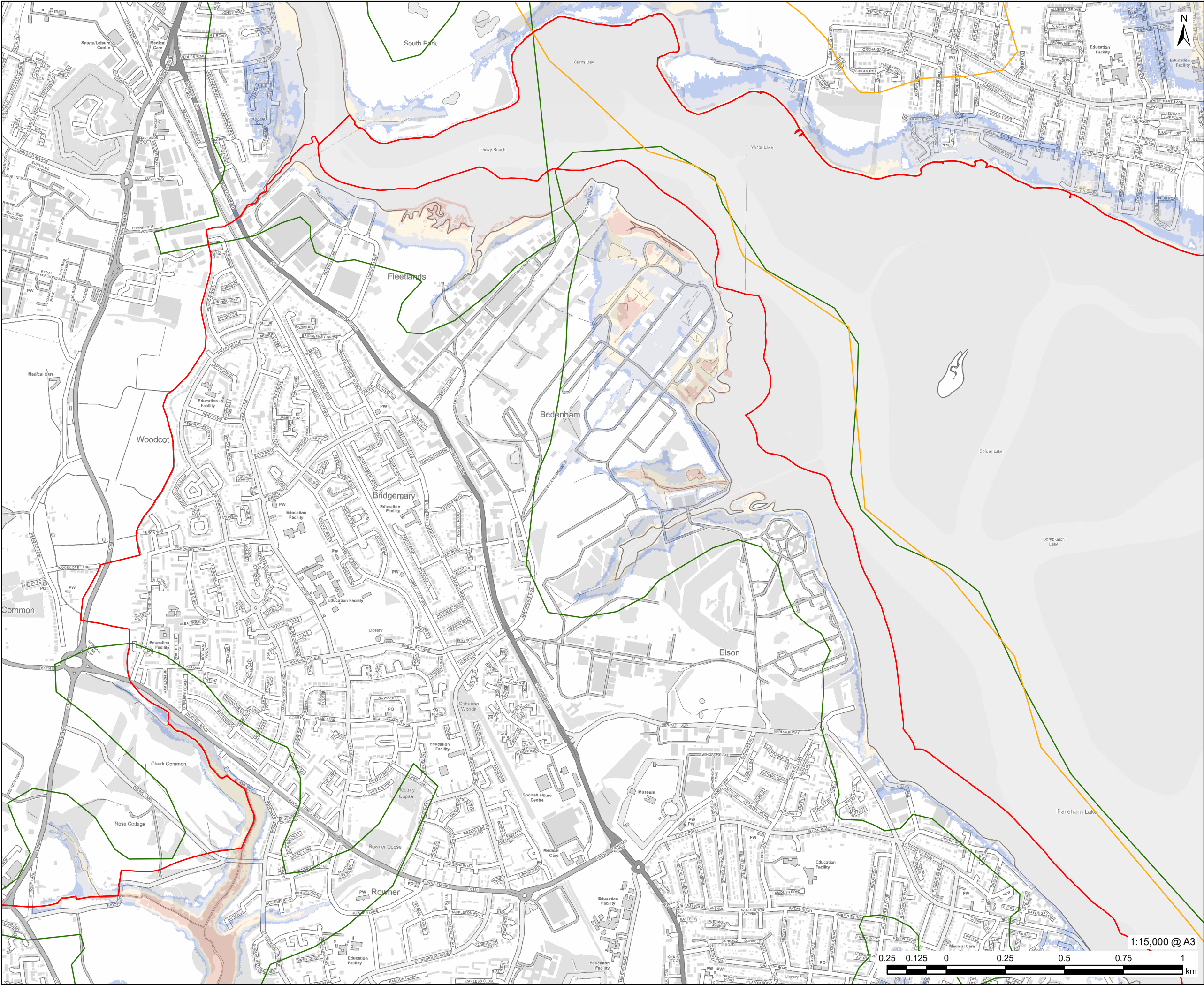

This drawing has been prepared for the use of AECOM's client. It may not be used, modified, reproduced or relied upon by third parties, except as agreed by AECOM or as required by law. AECOM accepts no responsibility, and denies any liability whatsoever, to any party that uses or relies on this drawing without AECOM's express written consent. Do not scale this document. All measurements must be obtained from the stated dimensions.

# AECOM

**PROJECT**  
Partnership for South Hampshire  
Strategic Flood Risk Assessment

**CLIENT**  
Portsmouth City Council on behalf of  
Gosport Borough Council

**CONSULTANT**  
AECOM Limited  
Sunley House  
4 Bedford Park  
Croydon, CR0 2AP  
www.aecom.com

**LEGEND**

- Local Authority Boundary
- Portsmouth Model Extent
- Gosport Model Extent

**Maximum Flood Depth (m): Defended  
1 in 200 Year (0.5% AEP) 2122  
(Higher Central)**

- 0.0 - 0.1
- 0.1 - 0.5
- 0.5 - 1.0
- 1.0 - 1.5
- 1.5 - 2.0
- 2.0 - 2.5
- 2.5 - 5.0
- >5.0

**OVERVIEW**

0 10 20  
km

**NOTES**

© Environment Agency copyright and/or database right 2022.  
Reproduced from Ordnance Survey digital map data © Crown copyright 2022. All rights reserved. Licence number 0100031673.

This map is intended to provide a strategic overview and should not be used to assess individual properties. Refer to the accompanying SFRA Report for details of the datasets and purpose of their use.

**ISSUE PURPOSE**  
For Information

**PROJECT NUMBER**  
60653132

**FIGURE TITLE**  
Maximum Flood Depth: Defended 1 in 200 Year (0.5% AEP) 2122 (Higher Central)  
Sheet 3 of 3

**FIGURE NUMBER**  
Figure 5